

24/5



RESEARCH DEVELOPMENT AND TESTING
NATIONAL INSTITUTE FOR ELECTRICAL
ENGINEERING
ICMET CRAIOVA



DEPARTMENT LABORATORIES
High Voltage Division - HVD
High Voltage Laboratory and Electromagnetic Compatibility
HVL - EMC

Bvd. Decebal No.118A, 200746 Craiova, ROMÂNIA
Phone: + 40 0351 402425, 404888; Fax: + 40 0351 404890
www.icmet.ro, e-mail: market@icmet.ro

TEST REPORT

No. 43952 / 26.09.2013

1. **CUSTOMER: SCHIRTEC AG**
Ignaz – Köck Strasse 10, A-1210 Wien, Austria
2. **MANUFACTURER: SCHIRTEC AG**
Ignaz – Köck Strasse 10, A-1210 Wien, Austria
3. **TESTED PRODUCT: Early Streamer Emission (E.S.E.) Lightning Conductor type SCHIRTEC-AS (S-AS) Prototype**
4. **REFERENCE STANDARD: NFC 17-102 / 2011, Annex C
UNE 21186 :2011, Anexo C**
5. **TEST PERFORMED:** Determination of the E.S.E. lightning conductor efficiency
6. **TEST DATE:** 19.09.2013
7. **TEST RESULTS:** There are presented the measurements results.
8. **The report contains:** 13 pages.
9. **The test report is edited in:** 4 copies, copy no.1 remain in laboratory and copies 2, 3 and 4 are sent to the customer.

HEAD OF HV DIVISION
Eng. PĂTRU Ion



HEAD OF HV LABORATORY
Eng. BADEA Ion

1. Results refer to the tested product only.
2. Publication or reproduction of the contents of this report in any other form unless its complete photocopying is not allowed without writing approval of Division to which laboratory belongs.
3. All signatures of the present report are original ones.



HVD

Content

page

➤ Identification of the test product.....	3
➤ Test program.....	3
➤ Responsible for test.....	3
➤ Opinions and interpretations (if necessary).....	3
➤ Present at the test	3
➤ Tested material.....	4
➤ Type of test	4
➤ Specification.....	3
➤ Test equipments.....	4
➤ Test circuit.....	4
➤ Mounting arrangement.....	5
➤ Test procedure.....	5
➤ Test on S.R.L.C.....	6
➤ Test on E.S.E.L.C. type SCHIRTEC- AS (S-AS).....	7
➤ Table with values of break-down times for S.R. Lightning Conductor	8
➤ Table with values of break-down times for E.S.E. Lightning Conductor type SCHIRTEC-AS (S-AS).....	9
➤ Graphic determination of the E.S.E.L.C. efficiency.....	10
➤ Test circuit diagram.....	11
➤ Test set-up for E.S.E.L.C.	12
➤ Drawing of E.S.E. Lightning conductor type E.S.E. SCHIRTEC-AS (S-AS)	13
➤ Photos.....	14



HVD

1. Identification of the test product:

Type: SCHIRTEC-AS (S-AS)

Serial / year: prototype / 2013

Technical Specification / Drawing: see page 13

Contract // Test order: 8044 / 16.05.2013 //

Internal test order: 22160 / 20.05.2013

Product receiving date: 12.09.2013

Product condition at receiving: New

2. Test program: Determination of the E.S.E. lightning conductor efficiency

3. Responsible for test: Eng. Mircea BORUZ

4. Opinions and interpretations (if necessary):

5. Present at the test:



HVD

1. Tested material

Early Streamer Emission (E.S.E.) Lightning Conductor type SCHIRTEC-AS (S-AS).

See drawing from page 13 and photos from page 14.

2. Type of test

A switching impulse wave having negative polarity and a DC voltage also of negative polarity were applied on the upper metallic plane.

3. Specification

NFC 17-102 / 2011 Annex C

UNE 21186 : 2011, Anexo C

4. Test equipments

Laboratory inner dimensions: 48 m x 32 m x 27 m (height)

Altitude: 100 m above sea level

4200 kV High Voltage Impulse Generator type SPF 340; 340 kW,
TUR Dresden – Germany with its own 4200 kV capacitive divider

1000 kV Rectifier cascade type GS 1000 / 30; 30 mA; TUR Dresden – Germany

1400 kV Damped RC divider, ICMET Craiova, Romania;

TR – AS Transient – Recorder, Dr. Strauss System Elektronik, GmbH – Germany

Digital multimeter Keithley, serial no. 1070037 – USA.

5. Test circuit

See the test circuit diagram from page 11.

The measuring system consists of:

- 1400 kV measuring system that consists of damped RC divider, transient recorder, TR-AS 100-10/4 and measuring cable having Calibration Certificate no. 278 DKD – K – 8701 / 12.2011;
- DC measuring system that consists of DC resistive divider, digital multimeter type Keithley and measuring cable having Calibration Certificate no. 211 / 2010 – 06 DKD – K – 18701.

Expanded uncertainty of the measuring system is inside the limits prescribed by IEC 60060 – 2 / 2010 for SI Approved Measuring Systems (3 % for peak values and 10 % for time parameters).



6. Mounting arrangement

See the test set up on page 11, 12

See photo on the pages 14

The lightning conductor tested is put on a 5 x 5 m grounded metallic plane and connected to ground.

A square metallic plane, dimensions: 4.5 m / 4.5 m / 0.2 m with the edges rounded, is suspended above the lightning conductor and connected to the high voltage.

7. Test procedure

The DC polarization voltage was applied on an upper square metallic plane.

The negative impulse wave is adjusted in order to obtain a flashover.

The height of the lightning conductor (h) and the distance between the ground and the square plane (H) are measured at the beginning of each test.

The atmospheric conditions were taken at the beginning, at the middle and at the end of each test.

The peak value (U_p) of the impulses and the triggering time (T_B) are recorded for each impulse.

Fifty significant impulses were applied on each lightning conductors S.R.L.C. and E.S.E.L.C.

The early streamer emission lightning conductor (E.S.E.L.C.) is to be compared with a simple rod lightning conductor (S.R.L.C.).

Tests are performed in the same conditions and configuration for each lightning conductor: ESEL C and SRLC.

- Height of lightning conductor (h) adjusted to: 1182 mm;
- Distance between ground / square plane (H) adjusted to: 2445 mm;
- h / H: 0.483;
- Polarization voltage: 53.8 kV;
- Peak time / Rise time of the full wave: 297 μ s / 228 μ s;
- Time interval between consecutive impulses: ≥ 2 min.



8. Test on S.R. Lightning Conductor

8.1. Test date: 19.09.2013

8.2. Atmospheric conditions

BEFORE TEST	p = 993 mb t = 19.4 °C hr = 48.7 %
MIDDLE OF THE TEST	p = 993 mb t = 19.4 °C hr = 49 %
END OF THE TEST	p = 994 mb t = 19.2 °C hr = 49.5 %

8.3. Results

See tables on page 8

Number of significant impulses: 50

Average of significant T_B (break-down times) calculated from the experimental results is $T_{SRLC} = 194.94 \mu s$ with a standard deviation $\sigma_{SRLC} = 18.21 \%$.

By transferring T_{SRLC} on the reference waveform it was obtained $T'_{SRLC} = 407.13 \mu s$

See curves on page 10



HVD

9. Test on E.S.E. Lightning Conductor type: SCHIRTEC-AS (S-AS)

9.1. Reception date: 12.09.2013

9.2. Test date: 19.09.2013

9.3. Atmospheric conditions

BEFORE TEST	p = 994 mb t = 19 °C hr = 49.6 %
MIDDLE OF THE TEST	p = 994 mb t = 19 °C hr = 50 %
END OF THE TEST	p = 994 mb t = 19.2 °C hr = 51 %

9.4. Results

See tables on page 9

Number of significant impulses: 50

Average of significant T_B (break-down times) calculated from the experimental results is $T_{ESEL C} = 176.90 \mu s$ with a standard deviation $\sigma_{ESEL C} = 13.83 \%$.

By transferring $T_{ESEL C}$ on the reference waveform it was obtained $T'_{ESEL C} = 374.27 \mu s$

See curves on page 10

Measuring uncertainty for ΔT is 5.7 %.

The uncertainty stated is expanded uncertainty obtained by multiplying the standard uncertainty by the coverage factor $k = 2$. The value of measurand lies within the assigned range of values with probability of 95 %.

Triggering advance: $\Delta T = T'_{SRL C} - T'_{ESEL C} = 407.13 - 374.27 = 32.86 \mu s \pm 1.87 \mu s$

The tested lightning conductor is an ESEAT (early streamer emission air terminal) because it fulfils the following conditions (according to NFC 17-102 / 2011, Annex C, clause C.3.5.2.5):

- $T_{ESEL C} < T_{SRL C}$ ($176.90 < 194.94$);
- $\sigma_{ESEL C} < 0.8 \sigma_{SRL C}$ ($13.83 < 0.8 \cdot 18.21$);
- $T_{SRL C} - T_{ESEL C} > 10 \mu s$.



**Table with values of break-down times
for S.R. Lightning Conductor**

Impulse no.	T_B [μs]	Impulse no.	T_B [μs]
1	237.40	26	188.80
2	178.70	27	150.00
3	172.40	28	226.10
4	181.00	29	209.10
5	264.70	30	341.60
6	203.70	31	168.00
7	240.50	32	161.10
8	178.40	33	215.50
9	237.40	34	191.40
10	210.90	35	176.00
11	175.00	36	204.70
12	158.50	37	201.50
13	160.80	38	157.40
14	178.20	39	148.80
15	202.50	40	186.60
16	209.80	41	246.30
17	174.00	42	223.70
18	162.00	43	180.70
19	242.50	44	181.00
20	191.30	45	189.60
21	158.00	46	152.90
22	200.50	47	187.70
23	188.70	48	168.90
24	160.50	49	177.20
25	236.80	50	208.10

- Where T_B represents the break – down times of the 50 usable impacts.



HVD

**Table with values of break-down times
for E.S.E.Lightning Conductor type SCHIRTEC-AS (S-AS)**

Impulse no.	T _B [μs]	Impulse no.	T _B [μs]
1	166.70	26	173.60
2	205.10	27	153.50
3	183.60	28	161.40
4	158.70	29	199.00
5	162.10	30	179.40
6	179.20	31	161.20
7	174.40	32	287.80
8	176.00	33	215,00
9	163.90	34	222.10
10	165.90	35	187.20
11	170.00	36	135.80
12	181.60	37	218.40
13	153.40	38	153.20
14	160.80	39	148.40
15	178.60	40	152.10
16	173.20	41	181.50
17	164.20	42	184.90
18	183.30	43	179.50
19	183.40	44	199.50
20	207.10	45	177.60
21	188.30	46	164.60
22	164.30	47	153.60
23	164.40	48	189.20
24	162.40	49	159.40
25	174.30	50	162.40

- Where T_B represents the break – down times of the 50 usable impacts.



HVD

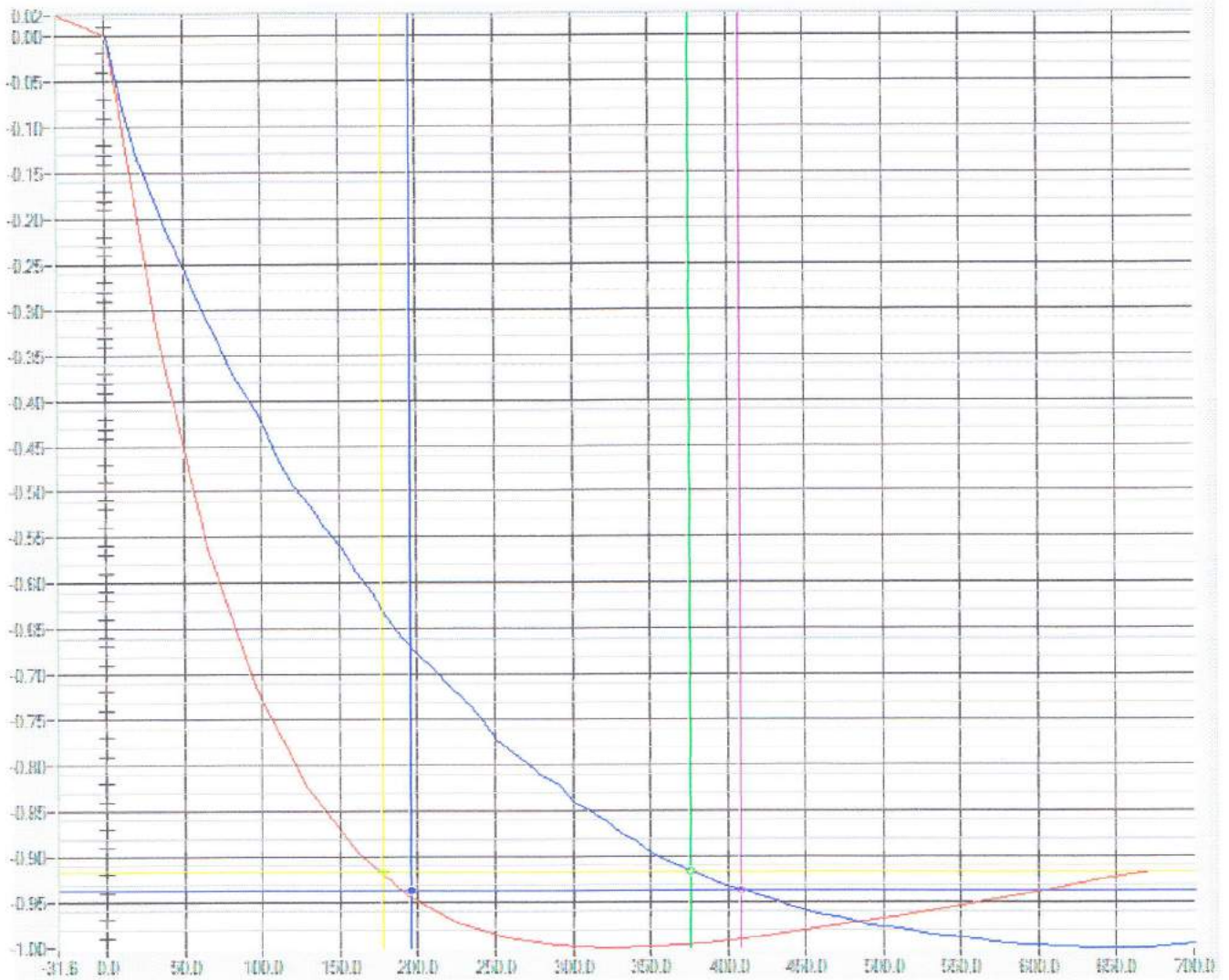

Where:

- On OX axes there is represented time in μs ;
- On OY axes there is represented amplitude U / U_{peak} in relative units;
- Red line is the experimental waveform;
- Blue line represents the standard waveform.

$$T_{\text{SRLC}} = 194.94 \mu\text{s}$$

$$T'_{\text{SRLC}} = 407.13 \mu\text{s}$$

$$T_{\text{ESEL C}} = 176.90 \mu\text{s}$$

$$T'_{\text{ESEL C}} = 374.27 \mu\text{s}$$

$$\Delta T = T'_{\text{SRLC}} - T'_{\text{ESEL C}} = 32.86 \mu\text{s}$$



HVD

Test circuit diagram for testing E.S.E. conductors

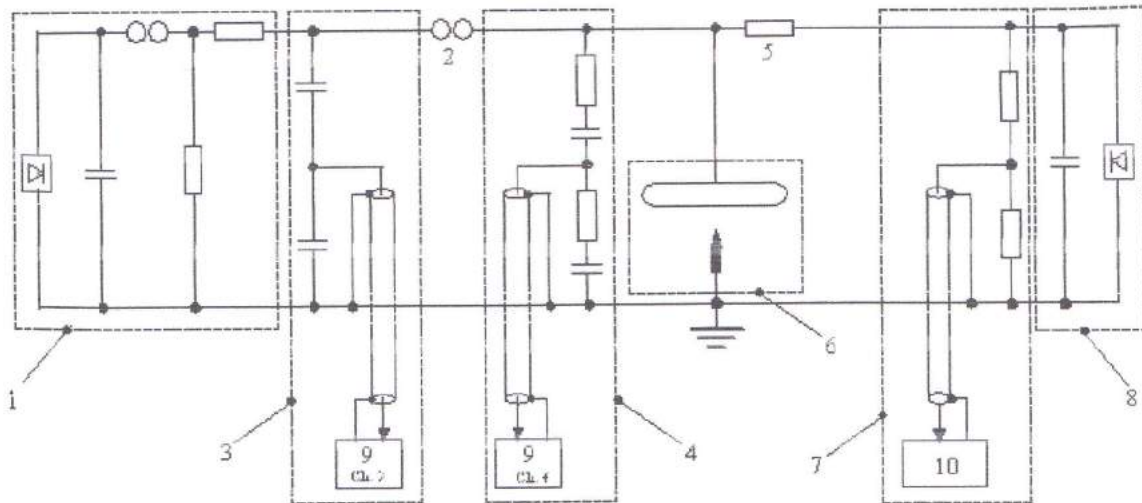

- 1 - HV Impulse Generator 4.2MV -336kWs
- 2 - Serial protective gap, $\phi=250\text{mm}$
- 3 - 4.2 MV measuring system
- 4 - 1400 kV measuring system
- 5 - Resistance 2M Ω

- 6 - E.S.E. test configuration
- 7 - 1 MV DC measuring system
- 8 - Rectifier DC cascade GS 1000/30
- 9 - Transient recorder TR-AS 100-10/4, channels 3 and 4
- 10 - Digital multimeter KETHLEY serial no.1070037



TEST SET UP ON EARLY STREAMER
EMISSION LIGHTNING CONDUCTOR

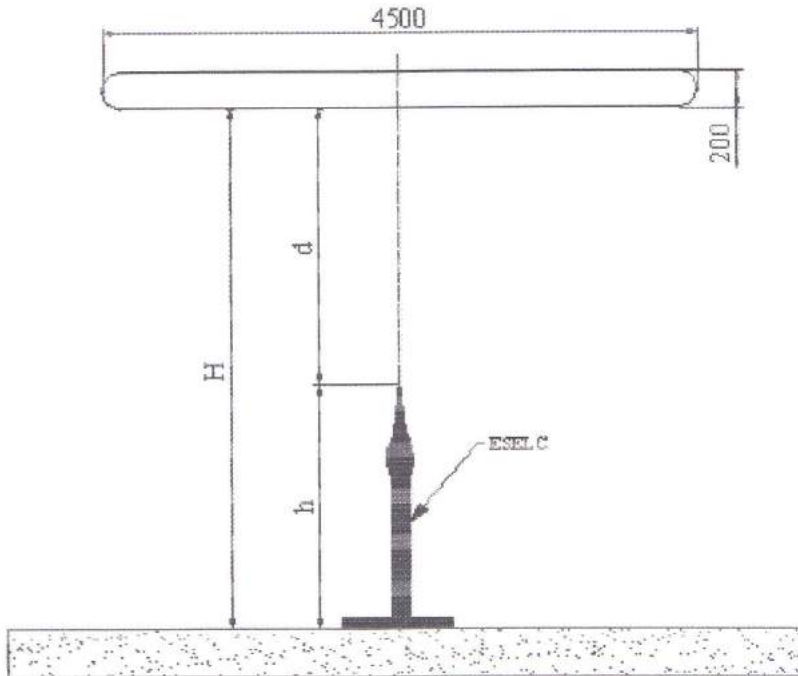



HVD

1	2	3	4																																																						
TECHNICAL SPECIFICATIONS																																																									
A	<table border="1" style="width:100%; border-collapse: collapse;"> <tr> <th style="width:25%;">REV. NO</th> <th style="width:50%;">DESCRIPTION</th> <th style="width:12.5%;">APPROVAL</th> <th style="width:12.5%;">REV. DATE</th> </tr> <tr> <td> </td> <td> </td> <td> </td> <td> </td> </tr> </table>			REV. NO	DESCRIPTION	APPROVAL	REV. DATE																																																		
REV. NO	DESCRIPTION	APPROVAL	REV. DATE																																																						
B																																																									
C	<p>There is +/- 1 mm tolerance on all measurements which are not stated on the drawings.</p>																																																								
D	<table border="1" style="width:100%; border-collapse: collapse;"> <tr> <td style="width:25%;">NAME- SURNAME</td> <td style="width:25%;">DATE</td> <td style="width:25%;">SIGNATURE</td> <td rowspan="4" style="text-align:center; vertical-align: middle;"> </td> </tr> <tr> <td>PREPARED BY</td> <td>02,10,2013</td> <td> </td> </tr> <tr> <td>CONTROL</td> <td>02,10,2013</td> <td> </td> </tr> <tr> <td>APPROVAL</td> <td>02,10,2013</td> <td> </td> </tr> <tr> <td>MATERIAL</td> <td> </td> <td>WEIGHT</td> <td rowspan="3" style="text-align:center; vertical-align: middle;"> SCHIRTEC_AS_ Code F-01.09.01(e) </td> </tr> <tr> <td>MATERIAL STANDARD</td> <td> </td> <td> </td> </tr> <tr> <td>COATING & PAINT</td> <td> </td> <td> </td> </tr> <tr> <td colspan="3"> * UNIT OF MEASUREMENT : mm * NOT SPECIFIED IN THE DRAWING - TOLERANCES : MEASUREMENT on drawing </td> <td style="text-align:center; vertical-align: middle;"> SCH.102 </td> </tr> <tr> <td style="text-align:center;">E</td> <td colspan="3" style="text-align:center;"> <table border="1" style="width:100%; border-collapse: collapse;"> <tr> <td style="width:25%;">PART NAME</td> <td style="width:25%;">SCALE</td> <td style="width:25%;">PAGE</td> <td style="width:25%;">SIZE</td> <td rowspan="2" style="text-align:center; vertical-align: middle;"> </td> </tr> <tr> <td> </td> <td>1/1</td> <td>1</td> <td>A4-H</td> </tr> <tr> <td colspan="2">PART NO / DRAWING NO</td> <td>ISSUE DATE</td> <td colspan="2"> </td> </tr> <tr> <td colspan="2"> </td> <td>02,10,2013</td> <td colspan="2"> </td> </tr> </table> </td> </tr> <tr> <td style="text-align:center;">F</td> <td colspan="3" style="text-align:center;"> <p>* FINISHED PARTS FREE OF DIRT AND BURR * MEASUREMENTS CANNOT BE TAKEN FROM THE DRAWING</p> </td> </tr> </table>			NAME- SURNAME	DATE	SIGNATURE		PREPARED BY	02,10,2013		CONTROL	02,10,2013		APPROVAL	02,10,2013		MATERIAL		WEIGHT	SCHIRTEC_AS_ Code F-01.09.01(e)	MATERIAL STANDARD			COATING & PAINT			* UNIT OF MEASUREMENT : mm * NOT SPECIFIED IN THE DRAWING - TOLERANCES : MEASUREMENT on drawing			SCH.102	E	<table border="1" style="width:100%; border-collapse: collapse;"> <tr> <td style="width:25%;">PART NAME</td> <td style="width:25%;">SCALE</td> <td style="width:25%;">PAGE</td> <td style="width:25%;">SIZE</td> <td rowspan="2" style="text-align:center; vertical-align: middle;"> </td> </tr> <tr> <td> </td> <td>1/1</td> <td>1</td> <td>A4-H</td> </tr> <tr> <td colspan="2">PART NO / DRAWING NO</td> <td>ISSUE DATE</td> <td colspan="2"> </td> </tr> <tr> <td colspan="2"> </td> <td>02,10,2013</td> <td colspan="2"> </td> </tr> </table>			PART NAME	SCALE	PAGE	SIZE			1/1	1	A4-H	PART NO / DRAWING NO		ISSUE DATE					02,10,2013			F	<p>* FINISHED PARTS FREE OF DIRT AND BURR * MEASUREMENTS CANNOT BE TAKEN FROM THE DRAWING</p>		
NAME- SURNAME	DATE	SIGNATURE																																																							
PREPARED BY	02,10,2013																																																								
CONTROL	02,10,2013																																																								
APPROVAL	02,10,2013																																																								
MATERIAL		WEIGHT	SCHIRTEC_AS_ Code F-01.09.01(e)																																																						
MATERIAL STANDARD																																																									
COATING & PAINT																																																									
* UNIT OF MEASUREMENT : mm * NOT SPECIFIED IN THE DRAWING - TOLERANCES : MEASUREMENT on drawing			SCH.102																																																						
E	<table border="1" style="width:100%; border-collapse: collapse;"> <tr> <td style="width:25%;">PART NAME</td> <td style="width:25%;">SCALE</td> <td style="width:25%;">PAGE</td> <td style="width:25%;">SIZE</td> <td rowspan="2" style="text-align:center; vertical-align: middle;"> </td> </tr> <tr> <td> </td> <td>1/1</td> <td>1</td> <td>A4-H</td> </tr> <tr> <td colspan="2">PART NO / DRAWING NO</td> <td>ISSUE DATE</td> <td colspan="2"> </td> </tr> <tr> <td colspan="2"> </td> <td>02,10,2013</td> <td colspan="2"> </td> </tr> </table>			PART NAME	SCALE	PAGE	SIZE			1/1	1	A4-H	PART NO / DRAWING NO		ISSUE DATE					02,10,2013																																					
PART NAME	SCALE	PAGE	SIZE																																																						
	1/1	1	A4-H																																																						
PART NO / DRAWING NO		ISSUE DATE																																																							
		02,10,2013																																																							
F	<p>* FINISHED PARTS FREE OF DIRT AND BURR * MEASUREMENTS CANNOT BE TAKEN FROM THE DRAWING</p>																																																								

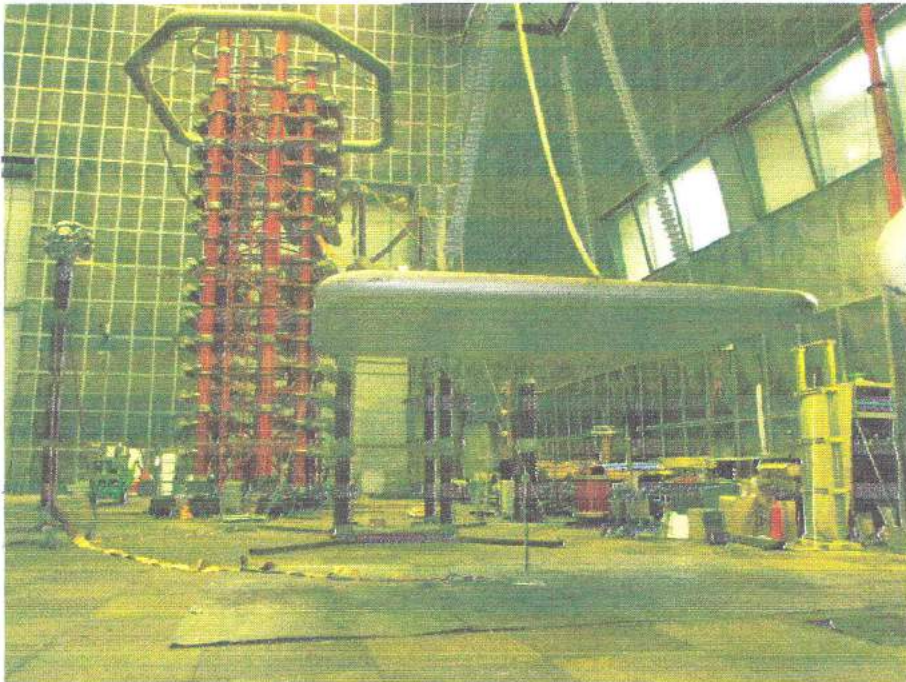

Photos